

FARRIS, HANSEN, & ASSOCIATES, INC.  
ENGINEERING, ARCHITECTURE, SURVEYING  
7 RIDGWAY COURT - P.O. BOX 437, ELKHORN, WISCONSIN, 53121  
PHONE: (414) 723-2098 FAX: (414) 723-5886  
PLAT OF SURVEY

LOT 1 OF CERTIFIED SURVEY MAP NO. 1523  
LOCATED IN PART OF THE SE 1/4 OF THE NW 1/4  
OF SECTION 11, TOWN 1 NORTH, RANGE 16 EAST,  
VILLAGE OF FONTANA, WALWORTH COUNTY, WISCONSIN

- WORK ORDERED BY -  
GLENN ROOS  
P.O. BOX 204  
WILLIAMS BAY, WI 53191

● = FOUND IRON REBAR STAKE  
● = SET IRON REBAR STAKE  
○ = FOUND IRON PIPE STAKE  
(XXX) = RECORDED AS

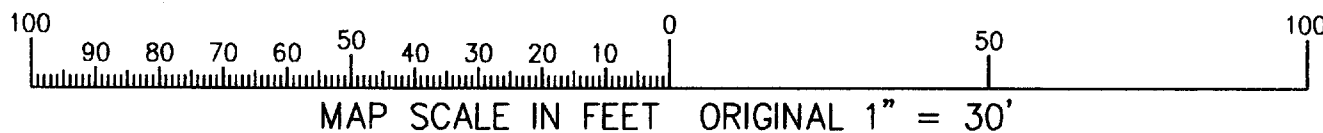
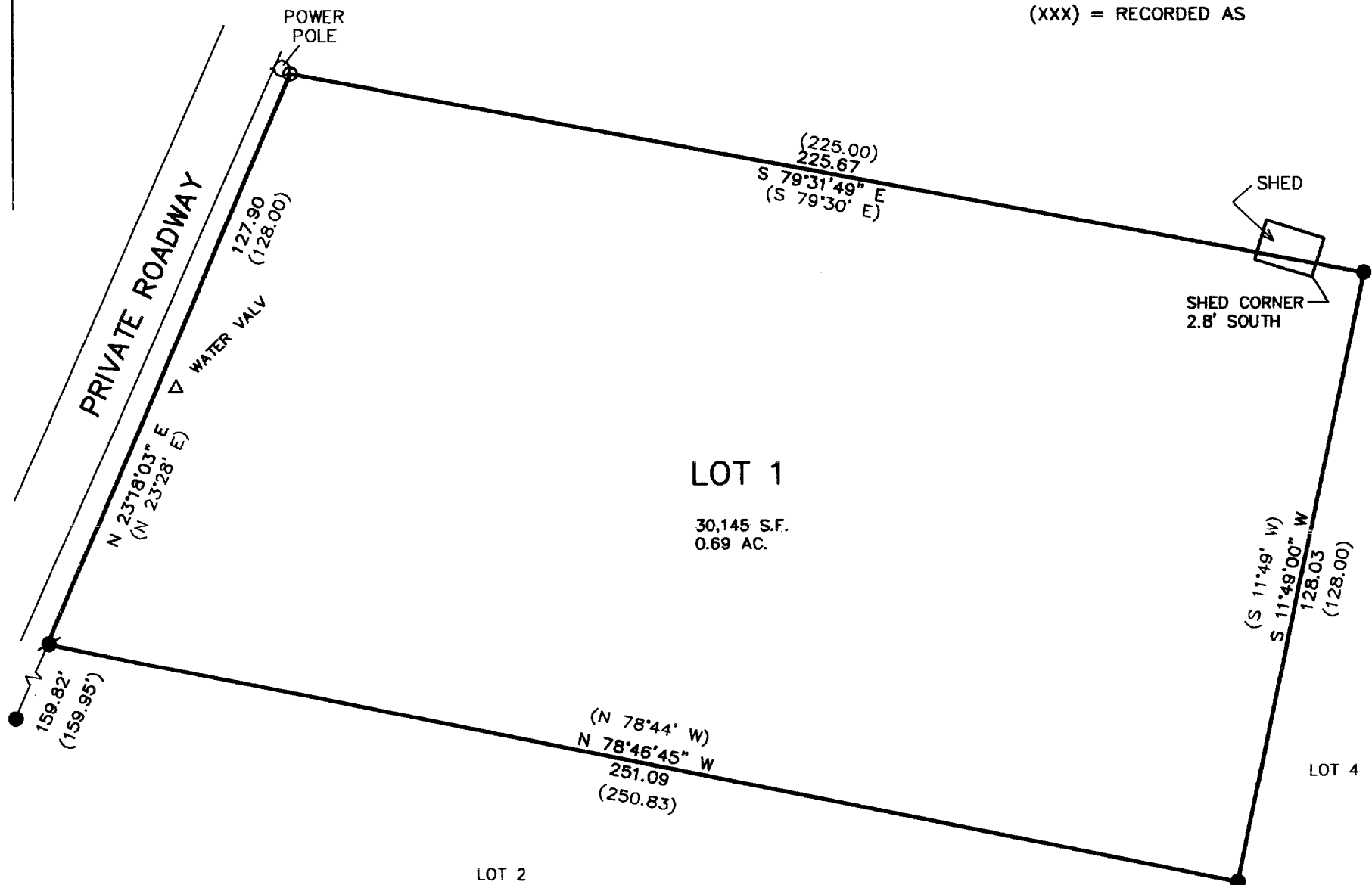

NOTE: COPIES OF THIS MAP TO WHICH THE FOLLOWING CERTIFICATE WILL APPLY SHOW SURVEYOR'S ORIGINAL SEAL AND SIGNATURE IN RED INK. COPIES BY ANY OTHER MEANS MAY HAVE ALTERATIONS WHICH DO NOT REPRESENT THE SURVEYOR'S WORK PRODUCT.

I HEREBY CERTIFY THAT THE ABOVE DESCRIBED PROPERTY HAS BEEN SURVEYED UNDER MY DIRECTION AND THAT THE ABOVE MAP IS A TRUE REPRESENTATION THEREOF AND SHOWS THE SIZE AND LOCATION OF THE PROPERTY AND ITS EXTERIOR BOUNDARIES. THIS SURVEY IS MADE FOR THE USE OF THE PRESENT OWNERS OF THE PROPERTY, AND ALSO THOSE WHO PURCHASE, MORTGAGE, OR GUARANTEE THE TITLE THERETO WITHIN ONE YEAR FROM THE DATE HEREOF.

DATED: 11/10/2000

*Peter S. Gordon*  
PETER S. GORDON R.L.S. 2101

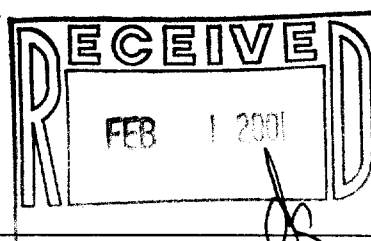

PROJECT 5705  
DATE: 11/10/2000  
SHEET 1 OF 1

SA-1523-1

005-1870